

Planta de locação escala 1:50

Alinhamento	Estaca	X	Y	Comp. (m)	Área (m²)
R1	1	210.00	-1992.50	1.41	1.55
R2	2	200.00	-1992.50	1.41	1.55
R3	3	190.00	-1992.50	1.41	1.55
R4	4	180.00	-1992.50	1.41	1.55
R5	5	170.00	-1992.50	1.41	1.55
R6	6	160.00	-1992.50	1.41	1.55
R7	7	150.00	-1992.50	1.41	1.55
R8	8	140.00	-1992.50	1.41	1.55
R9	9	130.00	-1992.50	1.41	1.55
R10	10	120.00	-1992.50	1.41	1.55
R11	11	110.00	-1992.50	1.41	1.55
R12	12	100.00	-1992.50	1.41	1.55
R13	13	90.00	-1992.50	1.41	1.55
R14	14	80.00	-1992.50	1.41	1.55
R15	15	70.00	-1992.50	1.41	1.55
R16	16	60.00	-1992.50	1.41	1.55
R17	17	50.00	-1992.50	1.41	1.55
R18	18	40.00	-1992.50	1.41	1.55
R19	19	30.00	-1992.50	1.41	1.55
R20	20	20.00	-1992.50	1.41	1.55
R21	21	10.00	-1992.50	1.41	1.55
R22	22	2.00	-1992.50	1.41	1.55

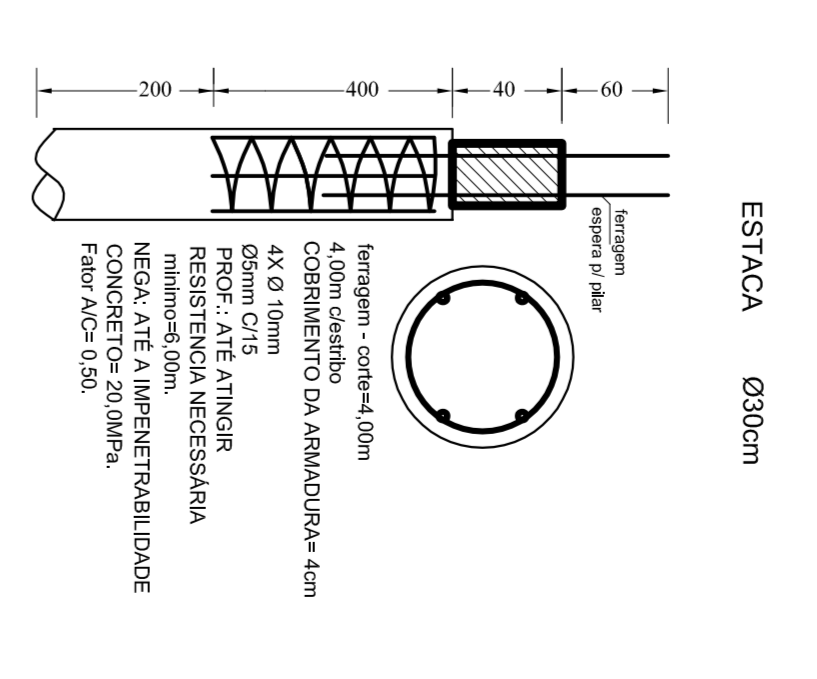
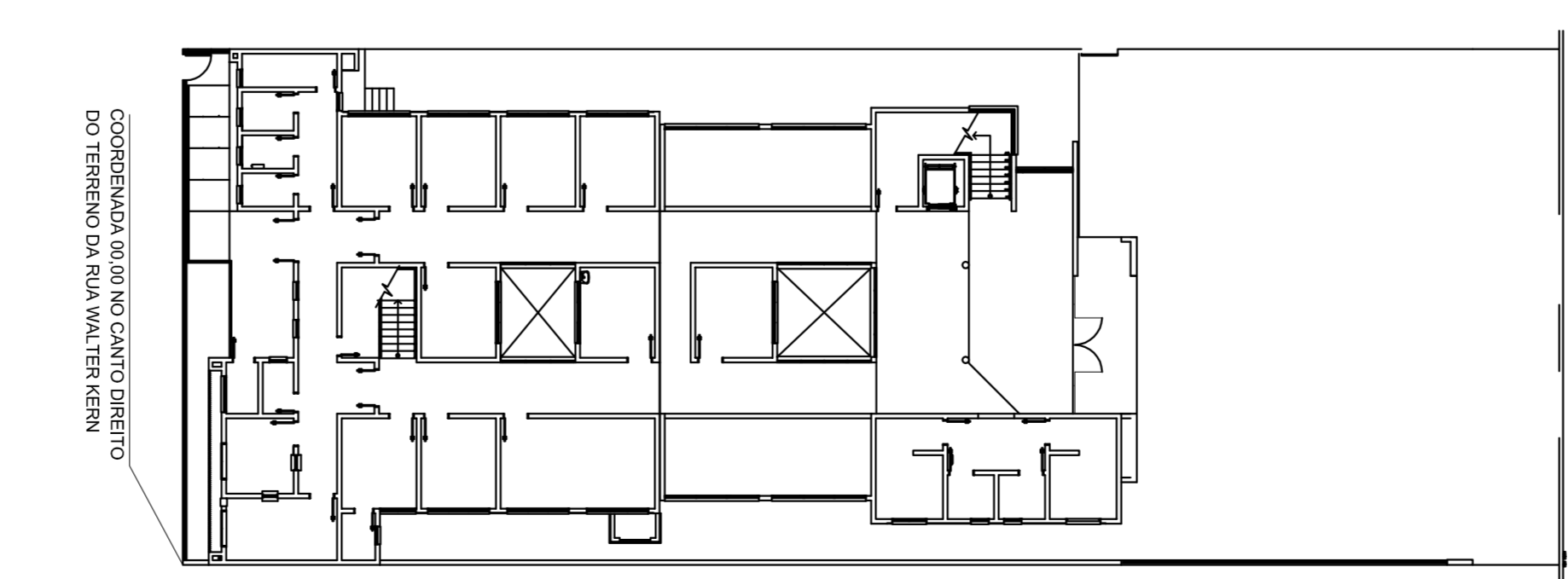

Alinhamento	Estaca	X	Y	Comp. (m)	Área (m²)
R1	1	210.00	-1992.50	1.41	1.55
R2	2	200.00	-1992.50	1.41	1.55
R3	3	190.00	-1992.50	1.41	1.55
R4	4	180.00	-1992.50	1.41	1.55
R5	5	170.00	-1992.50	1.41	1.55
R6	6	160.00	-1992.50	1.41	1.55
R7	7	150.00	-1992.50	1.41	1.55
R8	8	140.00	-1992.50	1.41	1.55
R9	9	130.00	-1992.50	1.41	1.55
R10	10	120.00	-1992.50	1.41	1.55
R11	11	110.00	-1992.50	1.41	1.55
R12	12	100.00	-1992.50	1.41	1.55
R13	13	90.00	-1992.50	1.41	1.55
R14	14	80.00	-1992.50	1.41	1.55
R15	15	70.00	-1992.50	1.41	1.55
R16	16	60.00	-1992.50	1.41	1.55
R17	17	50.00	-1992.50	1.41	1.55
R18	18	40.00	-1992.50	1.41	1.55
R19	19	30.00	-1992.50	1.41	1.55
R20	20	20.00	-1992.50	1.41	1.55
R21	21	10.00	-1992.50	1.41	1.55
R22	22	2.00	-1992.50	1.41	1.55

**ENGENHARIA**

ATALEIA MACHADO ALARCON  
 CONSULTORIA INTERMUNICIPAL DE SERVIÇOS  
 DO VALE DO RIO PARANÁ - CIVIL

PERFIL DO PROFISSIONAL: RESPONSÁVEL TÉCNICO  
 Nº de Registro: 13.860/2012  
 Rua Fernando de Sá, 100 - Fone: (41) 3093-4000  
 Curitiba, PR - Brasil

CLIENTE: PREFEITO TELMO AIRES

PROPOSTA Nº: 1480/07/11  
 EST. 1